



MAUI NUI BOTANICAL GARDENS

April 2009 . Newsletter . Volume 26

Inspirational Force & Creator of Maui Nui Botanical Gardens

by Lisa Raymond

Rene Sylva, a visionary conservationist and the Maui Nui Botanical Garden's Founder, passed away at his home on Pā'ia Bay on December 28, 2008. He was a one month shy of his 80th birthday.

Rene leaves an incredible conservation legacy. His passion for the preservation of native Hawaiian plants and sea life inspired generations of us; now tasked with carrying on his vision. The life path guiding him to become a leading conservationist began many years ago. After time spent in the military, and a brief construction career, Rene became a fisherman. After noticing the declining turtle population, Rene abandoned his occupation and destroyed all his nets. He went on to become the only fisherman to publicly testify to have Hawaiian sea turtles put on the Endangered Species List. In 1994, he was honored for his actions by the Chevron-Times Mirror magazine with it's Conservation Award recognizing natural resources conservation efforts. Rene, for all his passions, was a very humble and rather shy person and though honored for his conservation work several times, would usually dodge the spotlight, and became famous for not showing up at the ceremonies.



January 27, 1929-December 27, 2008

Photo provided by Sylva'Ohana

Rene was appointed caretaker of the newly opened Maui Zoological and Botanical Gardens in 1976. He single-handedly, and with his own resources, created an outstanding native Hawaiian plant collection that was recognized throughout the state. Famous botanists such as Dr. Harold St. John and Dr. Otto Degener sought him out for his remarkable skill at recognizing and remembering the location of native plants. Once he had found a plant, he always remembered exactly how to find it again sometimes many years after it was first discovered. He used traditional skills not the modern GPS equipment we have today.

He had a brilliant mind. Even though

Continued on pg. 2

Inside this issue:

- pg 1,2 Inspirational Force & Creator of Maui Nui Botanical Gardens
- pg 2 N. Robert Wagstaff
- pg 3 Bud Grafting Workshop
- pg 4 Executive Directors Message
2009 Calendar of Events
- pg 6 Garden News
- pg 7 Volunteers

NEW MNBG EMAIL !!!!
info@mnbg.org

Layout Editor
U'i Naho'olewa

MAIL: P.O. Box 6040 Kahului, HI 96733 SITE: 150 Kanaloa Avenue, Kahului
TEL: (808) 249-2798 FAX: (808) 249-0325 EMAIL: info@mnbg.org WEB: www.mnbg.org

Inspirational Force and Creator of Maui Nui Botanical Gardens

by Lisa Raymond

Continued

he only had an eighth-grade formal education, he was extremely wellread and possessed broad knowledge on many subjects. His nephew, Lopaka Aiwohi (one of more than 50 nieces and nephews) reported that he was impossible to stump, although Lopaka tried many times. Other family members shared that he was their favorite uncle and had a sixth sense. He always knew exactly when anyone was up to trouble.

Because of his close relationship with the 'āina, and his understanding of the natural world, Rene was the first person to put forward the restoration concept that instead of using trees, especially alien species, to reforest Hawai'i, we needed to establish a foundation, with grasses and ground covers to hold and build the soil. He was able to prove his theory on Kaho'olawe. Thus began the restoration efforts that now influence many of our current restoration efforts throughout the state. Most of those original plantings are still thriving.

At his memorial service held at MNBG on January 4th, many friends and family members shared their stories and experiences. We would like to collect more stories.

If anyone reading this has a memory or experience they would like to share, please send them to us. We would like to post them on our website and archive them in our library so that future generations will be able to appreciate his efforts and be inspired to continue his legacy.

Maui Nui Botanical Gardens has established the Rene



Sylva Memorial Fund to support environmental education and conservation efforts in Maui Nui. If you would like to make a donation to this fund please contact us or mail your donation to the Gardens at P.O. Box 6040, Kahului, HI, 96733

N. Robert Wagstaff

February 15, 1930 - December 23, 2008

Written by Lisa Raymond



We are so sorry to lose another great soul and artistic talent, our friend Bob Wagstaff, a naturalist painter of flora and fauna. Bob blessed us with his remarkable talent; and many of our homes and offices display his work of beautiful native plants and birds.

They portray Hawaii's remarkable natural heritage in exquisite detail, and serve as reminders to take time in our daily lives to appreciate God's handywork.

My first contact with Bob and his lovely wife Winnie was in 1994 when the book, Peter Panini's Children's Guide, The Living Treasures of the Hawaiian Islands, was first published. I bought it for my children and was captivated by the lovely illustrations. I looked up the artist's name in the phone book and called him to tell him that I really liked his paintings. I don't know what possessed me to do this. I'm not the kind of person who just calls people I don't even know. Bob was so nice and

said that he appreciated that I called and that if I ever needed anything to call him. Well, about a year or

so later we needed to design a logo for our Garden. I called him to ask if he would do it, and he graciously agreed. We talked about what the Maui Nui Botanical Gardens would be doing, and that we wanted a plant that would reflect our location and conservation focus. We selected the endangered creeping naupaka or *Scaevola coriacea*. Our logo depicts the half flower typical of all naupaka, its black shiny seed, and a backdrop of a sand dune and blue sky.

Bob & Winnie often visited the Gardens to photograph plants in our collection that Bob would later paint. We will miss him very much..

You can see more of Bob's works on his website

<http://www.wagstaffdesign.com/>



Arbor Day Lawn & Garden Fair



Photo Features: Jonathan Keyser and Ethan Romanchak, Teya Penniman, MISC Manager and Gary Tavares of the

Mālama i ka ‘āina award

Jonathan Keyser and Ethan Romanchak of Native Nursery are honored with the Mālama I Ka ‘Aina award by the Maui Invasive Species Committee. Pictured with them are Teya Penniman, MISC Manager and Gary Tavares of the County of Maui.



Arbor Day Lawn & Garden Fair

The Arbor Day Lawn & Garden Fair was a tremendous success! Over 1,000 native trees were given away and 1,500 people attended the event. We would like to extend a heart-felt mahalo nui to our sponsors and volunteers for all their support to make this event a success.

Workshop Announcement

Bud Grafting

with Richard Nakagawa

Saturday, May 16, 2009
9am-12pm

The class is \$50 for members and \$75 for non-members

Additional fee:

\$20 materials fee per rootstock (limit 2 per person).

Tools & grafting material will be provided

Space is Limited so call 249-2798

Register ASAP



Please join us for a 3-hour workshop on the techniques of bud grafting. Participants will have the opportunity to graft a selection of citrus varieties. Richard Nakagawa has over 20 years of experience in grafting and propagating trees of all kinds including many species never before grafted.

MAUI NUI BOTANICAL GARDENS MISSION STATEMENT

The mission of the Maui Nui Botanical Gardens is to foster an appreciation and understanding of the Hawaiian Islands of today, emphasizing the plants of Maui Nui (Maui, Moloka‘i, Lāna‘i and Kaho‘olawe), and providing a center for environmental education, Hawaiian cultural expression, conservation, biological study, and recreation.

Executive Directors Message

We all know these are trying times, and it has been a rough few months for the Gardens, our families, our community and our country. We have lost loved ones and felt the pinch of our increasingly difficult economy. However, there is so much to be grateful for, and we continue to count the many blessings we have received, and keep "facing future" with a full heart.

We are so grateful to Maizie Sanford for her donation, and look forward to constructing an educational hale in memory of her husband, Wallace G. Sanford. Architect Hans Riecke and Landscape Designer Susan Wyche have donated many hours to its design. We hope to have it constructed by the end of the year.

We are also so grateful for our excellent Board members and outstanding volunteers. These hard-working volunteers keep us going and we could not survive with-

out their unvarying support.

I am also so indebted to have such an excellent staff. It is remarkable that with just four staff members we are able to maintain 5 acres and hundreds of rare plants, coordinate major events, manage volunteers and interns, give tours and provide educational materials, write grants, and much more... This could not be done without the most excellent and dedicated people.

So, we hope we can count on your continuing support. We invite you to visit the Gardens and join us at our Earth Day Celebration on April 18th; for there is much to celebrate and much more work to do. And when you do join us, let our staff, volunteers and partners know that you value their contributions, and the great work they do.

Mahalo! Lisa Schattenburg-Raymond

2009 Calendar of Events

April 10-12, 2009	Friday - Sunday	
April 18, 2009	Saturday	10:00am -3:00 pm
April 16 - 18, 2009	Thursday - Saturday	
April 25, 2009	Saturday	
August 29, 2009	Saturday	9:00am -12:00 pm
November 7, 2009	Saturday	9:00 am -2:00 pm

Ritz Carlton Kapalua's Celebration of the Arts

7th Annual Earth Day Celebration

Merrie Monarch Festival

East Maui Taro Festival

Maui Nui Botanical Gardens Plant Sale

Arbor Day Celebration - Lawn & Garden Fair

With Gratitude from Our Garden

Mahalo to our service learning students:

Larissa Sulliban, John Aquino, Curt Hiraga, Palika Bell-Cockett, Sara Weese, Michael Marciel

Mahalo: Special Volunteer: Honeygirl Duman & to our Intern: Makala Kaupalolo

Mahalo for the following donations:

Eko Compost, Ho'okahua Program, Andrew Wright & Lisa Fitkin for the DVDs, Stanley Raymond for the Lawnmower, Weed & Pot club, Jackson Bauer for providing video coverage of Rene's funeral, David Malafu of Malafu Contractors, Jeff Gray, of Maui Eko Compost for the mulch, Sacred Heart's School, Hiki Hanai I Ka Ipu

MNBG Community Contributions

We have been fortunate to work with and share the special gifts of the Gardens with some wonderful groups in our community. MNBG has made donations to the Maui Coastal Land Trust, Sacred Hearts School, Amy Greenwell Botanical Garden, DLNR Forestry & Wildlife Kanahā Pond Wildlife Sanctuary, Waimea Arboretum and

Lyon Arboretum



SAVE A TREE!

If you would like to receive your newsletters via email, please email us at info@mnbg. You may also view them online on our website at www.mnbg.org.

Maui Nui Botanical Gardens

Presents the 7th Annual

SATURDAY . April 18, 2008

10:00am to 3:00pm

- Hawaiian Plant Sale
- Free Parking
- 'Ono Food
- Free Admission
- Silent Auction

Entertainment

Performers:

Three Time Grammy Award Winner
· **George Kahumoku Jr.**

Haku Mele Award Winner 2007

· **Pekelo Cosma**

· **Ahumanu**

· **Maui Kāne**

Hula Hālau:

Nā Hanona Kūlike 'o Pi'ilani

Education

Over 30 conservation organizations will share information about Hawaiian species, resource conservation and recycling.

Hawaiian Cultural Activities

Hands-on kapa, cordage and lei making. Poi pounding. Spear throwing, ulu maika and kōnane. Lua demonstrations by Nā Koa Kau I Ka Meheu O Nā Kūpuna
All activities are free and fun for the whole family!



Join Us at:

150 Kanaloa Ave. in Kahului

Across from the War Memorial Stadium

(808) 249-2798 email: info@mnbg.org

www.mnbg.org

Sponsors

County of Maui, Dept. of Water Supply, Tri-Isle Resource Conservation & Development, DLNR-Natural Area Reserve, Native Hawaiian Plant Society, Maui Sierra Club, Friends of Haleakalā, Hawai'i Tourism Authority

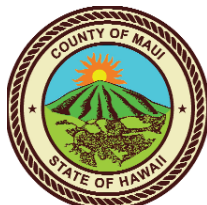

Garden News



The Onipa'a Award

Ki'ope & Lisa Raymond were honored to receive the Maui Sierra Club's highest honor at their annual meeting on February 7, 2009. The Onipa'a Award is given for outstanding contributions to Maui and its environment. Ki'ope is a Professor of Hawaiian Studies and Language at Maui Community College and Lisa is the Director of the Maui Nui Botanical Gardens. Mālama Chun donated the beautiful tribute, a hoe (canoe paddle). Mālama is a woodwork artist who specializes in beautiful koa paddles.



Volunteer of the Year
Stephanie Seidman, Maui Nui Botanical Gardens Nursery Manager, was recognized as "Volunteer of the Year" by the Friends of Fleming Arboretum. Stephanie has worked tirelessly to organize activities and hands-on work opportunities for the Maui Nui Botanical Gardens Weed &

Pot Club. She also serves as a Board Member for the Native Hawaiian Plant Society. Both of these organizations have volunteered their time and energy at the Fleming



Aloha & Mahalo

A great big MAHALO to Nick Turner for three and a half years of great service. Nick has been our landscape maintenance go-to guy both part-time and full-time over the years while he was a student at M.C.C. He plans to transition to U.H. Hilo soon., Thanks for all the great work you have done! You will be missed.



Aloha to New Staff

Maui Nui Botanical Garden is delighted to announce two new staff members. Tamara Sherrill, some of you may remember was one of our first Nursery Managers. She has recently completed her Bachelor of Science in Natural Resources and Environmental Management from University

of Hawai'i and has returned to Maui to become our new Garden Manager.

Also, welcome Nohea Daliva, our new Programs Manager, another recent graduate of Mānoa with a Bachelor of Arts in Hawaiian Studies. Nohea desires to learn more about our native Hawaiian plants, and has taken classes in Ethnobotany, lā 'au lapa 'au and fiber arts from U.H. Mānoa. She also has six years of experience in the non-profit sector.

Volunteers

Waikamoi



Endangered mint outplanting at Waikamoi Preserve with the Nature Conservancy
Photo by Lindsay Moore

Kaheawa Wind Farm



Weed & Pot Club outplanting at Kaheawa Wind Farm

Weed & Pot Club

Weed, pot plants, eat, drink and be merry!

Come join us every Wednesday from 8:30am till 10:30am to participate in weeding and plant propagation at the Maui Nui Botanical Gardens! Occasional field trips are made to participate in outplanting, invasive-species removal and cultural education. Please come ready to work with closed-toe shoes. Sunscreen, tools, gloves, refreshments and fun provided! For more information, please call: 249-2798.

LOCATION & HOURS

150 Kanaloa Avenue
Keōpūolani Park, Kahului
Across from the War Memorial Sports Complex
Monday-Saturday
8:00 am—4:00 pm*
Closed Sundays & Major Holidays
*Weather permitting & staff availability.

GROUP RESERVATIONS

Reservations are required for group activities.

CONTACT INFORMATION

Mailing: P.O. Box 6040
Kahului, HI 96733
TEL: (808) 249-2798 FAX: (808) 249-0325
Email: info@mnbg.org
Website: www.mnbg.org



Mahalo to Our Weed & Pot Volunteers

Anudeva Stevens	Laura Rogers
Deborah Kremmins	Lauren Armstrong
Diana Schulte	Linda Oqvist
Duncan Stenzel	Lorna Hazen
Eva Mix	Makala Kaupalolo
Gallya Gordon	Martha Martin
Gloria Adlawan	Mikki Clark
Gwen DeRego	Paul Kastner
Heather Sarsona	Phyllis Sato
Janet Allan	Terry Thomas
Jennifer Rose	Velma Nakamoto

BOARD of DIRECTORS

President

Dorothy Pyle

Vice President

Dwight Muraoka

Secretary

Janet Allan

Treasurer

James Moriyasu

Directors

Anne Carter

Gwen DeRego

Robert Hobdy

Keali'i Reichel

Cynthia Quisenberry

Kiera Stromm-Herman

ADVISORY BOARD

Ethnobotany

Dr. Isabella Abbott

Horticulture

Heidi Bornhorst

Hawaiian Culture

Hökūlani Holt

Community Relations

Al Lagunero

Legal

Brian Jenkins

Hawaiian Language

Kī'ope Raymond

Propagation Specialist

Richard Nakagawa

MNBG STAFF

Executive Director

Lisa Schattenburg-Raymond

Garden Manager

Tamara Sherril

Nursery Manager

Stephanie Seidman

Program Manager

Nohea Daliva

CURRENT DONORS

Mahalo to our new & returning donors! (Since February 2009)

HONORARY

LIFETIME

Dr. Isabella Abbott

Mary Evanson

Mary Cameron Sanford

We apologize if
your name was omitted.
Contact us at info@mngb.org

Ma'ō Hau Hele (\$5,000+)

AHS Foundation

Atherton Family Foundation

Cooke Foundation, Limited

Dept of Water Supply

Leiter Family Foundation

Mary Cameron Sanford

Tri-Isle Resource Conserv. &

Development Council

Ka Palupalu O Kanaloa

(\$1,000 - \$4,999)

Anne Carter

Graham Family Foundation

Ho'oiolo House

Angela Kay Kepler &

Frank Rust

Geary Mizuno

Jim Moriyasu

Cynthia & Terry Quisenberry

Stanley Raymond

Zadoc W. Brown & Lawrence

N. Brown Foundation

‘Iliahi (\$500 - \$999)

Caron & Jeffrey Casey

Goodfellow Bros. Inc.

Raymond S. Higashi

John & Susan Kean

Richard Langford

Anders Lyons &

Kiera Strohm-Herman

Maui Garden Club

Native Hawaiian Plant Society

K.M. Spalding

Robert &

Cherry Anne Sutherland

‘Ilima (\$50 - \$499)

Halau Hula I Kona Mau Lima

A&B Foundation

Wendi Adamek

Gail & Don Ainsworth

John Minamina Brown Trust

George & Janet Allan

Kate Ames

The Thomas Ames Family

Linda Andersen &

Michael Dahlem

Lahela & Randy Augustin

John and Gordean Bailey

Debbie Brown

Nanette Cabatbat

Tom Cannon

Vickie Caraway

Bob & Tess Cartwright

James & Sally Casey

Chris Curtis Landscape

Jill Christierson

Bobby Coe

Fred Coffey

Dan Cohen

Patrick Conant &

Stephanie Nagata

Joan & Roger Crouse

Dougal & Ann Crowe

Lesley & Paul Czechowicz

Marleen Davis

Darcy Davis, Pat Acia, Isaiah

Acia, and Micah Acia

Antoinette Lucienne deNaie

GRANTORS

AHS Foundation

Atherton Family Foundation

County of Maui & Department of Water Supply

Department of Land and Natural Resources/Kaulunani

Hawai'i Community Foundation

Hawai'i Tourism Authority P.E.P.

Leiter Family Foundation

Lennox Botanical Research Fund

Office of Hawaiian Affairs

Tri-Isle Resource Conservation & Development

Zadoc W. & Lawrence N. Brown Foundation

PARTNERS

Community Work Day, County of Maui,

Department of Water Supply

State of Hawai'i DLNR N.A.R.S.

Plant Extinction Prevention Program

Maui Coastal Land Trust

Maui Association of Landscape Professionals

Maui Invasive Species Committee

Native Hawaiian Plant Society

Dorvin D. Leis Co., Inc.

Dorothea Jean Dunn

Colin & Melanie Dunn

Moana Eisele

Pamela Elisheva & Irvin Pike

Chelsea Fahsholtz

Patience Ruth Gaia

Ann Glen & John C. Fairbank

Susan Root Graham

Lee Guthrie

Haleakalā Ranch Company

Hawai'i Grower Products

Jim & Honey Bun Haynes

Lorna Hazen

Derral Herbst

Lacy B. Herrmann, CEO

Dale & Patricia Hillman

Robert & Doreen Hobdy

Mimi Hoffman

Christine & Frank Hustace

Brian R. Jenkins

Mr. & Mrs. Jim Judge

Paul Kastner

Hinano & Andrea Kaumeheiwa

John, Cheryl &

Makala Kaupalolo

Ronald Kawahara

Linnea Keating

Byron P. Kelly

Deborah Kremins

Tom Krueger

Lahaina Restoration

Foundation

Lawrence &

Mary Anne Lambert

Ron & Becky Lau

Dorvin & Betty Leis

Jon & Roslyn Lightfoot

James & Paula Loomis

Paul & Judith Mancini

Martha Martin

Maui Association of

Landscape Professionals

Maui Oil Company

Maui Tomorrow

Foundation, Inc.

Marie McDonald

Alice A. Morison

Amy Muramatsu

Glynnis Nakai

Howard & Janis Nakamura

Napili Kai Beach Resort

Norman & Linda Nelson

Orchids of Olinda

David Orr

Maui Outdoor Circle

Peter & Marion Pickens

John H. R. Plews

Bill Prucha

Dorothy & Bill Pyle

Marilyn Ratcliffe & Tom Huber

Tanya Raymond &

Jamie Gentry

Dorli Reeve

Keali'i Reichel

Ernie and Alene Rezens

Robert & Carolyn Richardson

Mr. & Mrs. William Ripperger

Lisa & Howard Rodrigues

Jennifer Rose

Marguerite A. Sanford

Thomas & Janice Savidge

Mark & Jamie Schattenburg

George Schattenburg

Dick & Chris Schmidt

Chris Seidman &

Barbara Gallisath

Anna Mae Shishido

Sierra Club Maui

George & Jeanie Smith

Dr. Oscar Soule

Tama Starr

Hugh & Erin Starr

Anudeva Stevens &

Hanna Hammerli

Charmaine Tavares

Claire Terry

The Village Gallery

Eugene & Linda Wasson

Melody Ann Watral &

Tim Donahoe

Elaine Wender
 Susan L. Wyche
 Larry & Joan Yokoyama
 Hala (\$35)
 Janet Bal
 Lilia & Roderick Beattie
 Christel & John Blumer-Buell
 Bernadette Boteilho
 Cynthia & Scott Burns
 Robert Carroll
 Tom & Mikki Clark
 Sandra Clifton
 Karyn Cochran
 David & Maggie Cole
 Rici and Maric Conger
 Leslie & Pamela Dunn
 Emmsley 'ohana
 Joseph Fell-McDonald &
 Nicole Davis
 Mary Jean & Phelps Gose
 Scott & Heidi Greeley
 Isaac & Dana Hall
 Elaine & Hiram Haupu
 Mikahala & Guy Helm
 Wade Holmes c/o
 Sacred Hearts School
 Lee & John Hoxie
 Island Plant Co.
 Robert & Gael Ito
 James & Jo Anne Johnson
 Tina Jones
 Lei Kālehuawehe
 Pamela Kantarova &
 Richard Sylva
 Kaohu 'ohana
 Leonard Kimokeo
 Kapahulehua
 Nathan Kekahuna
 Caroline & Gilson Killhour
 Kim Klein & Stephanie Roth
 Ed & Puanani Lindsey
 Mary & Michael Lock
 Tony & Barbara Long
 Steven & Rene Long
 Jan MacKnight
 Montessori School of Maui
 Theo Morrison
 Na Kupuna o Maui
 Terrence & Sue Perry
 Manon Pretre &
 Nohea Lussich-Pretre
 Michael Quisenberry
 David Quisenberry
 Margaret Raymond
 Amber Rohner &
 Jason Sakuda
 Jake & Laurie Rohrer
 Olivia Leigh Rossi
 Joanne & Warren Shibuya
 Lauren Spallino
 JoAnne Kahanamoku
 - Sterling
 Miles & Jacky Takakura
 Richard & Tina Temple
 Bob & Winnie Wagstaff
 Wallace 'ohana
 Richard & Susan Wirtz
 Carl & Sally Yanagawa
 Jim Yeskett &
 Eileen Naaman
 Naupaka (\$25)
 Desiree Ah Sau
 Ku'ulei Alcomindras-Palakiko

Pamela Alconcel
 Donnie Alamazon
 Gordon Apo
 Elizabeth Ayson
 James & Roselle Bailey
 Beverly Bartlett
 Cindy Biggers
 Patrick Bily
 Marsha Bishop
 Joe & Joann Bommarito
 George & Donna Brown
 Kimberly Brown
 Marie Bruegmann
 Carol Bull
 Piliuloa Canon
 Nancy Weaver Chesick
 Fawn Choda-Kowalski
 Theresa Maluhia Coelho
 Ann Coopersmith
 Dorothy Crouse
 Rachel DeCoite
 Edith Don
 Lani Duponte
 Pualani Enos Dunn
 Dennys Eymard
 Suzanne Fields
 Lanihuli Freidenburg
 Kris Galago
 William Garcia
 Carol S. Gentz
 Jamie Gilmore
 Mona Harris
 Skippy Hau
 Melvin & Gail Hayashi
 Pa'u o Hi'iaka
 Dolly Hinau
 Tish Holt
 Kanani Hookano
 Pauahi Hookano
 Lei Ishikawa
 Brenda Jowaiszas
 Hālau Hula Ka Malama Mahilani
 Jo Loyce Kaia
 Nā Leo Kāko'o
 Netta Kanoho
 Lisa Kasprzycki
 Luana Kawa'a
 Hālau Hula Ke'alaokamaile
 J. Wainani Kealoha
 Janice Kekahuna
 Kalele Kekauoha-Schultz
 Ulu Kepani
 Bodhi Knapp
 Lilyana Koa
 Oralani Koa
 Nenson & Gail Kuba
 Keoni Kuoha
 Sissy Lake-Farm
 Shari Lee
 Katherine Lindsey
 Richard L. Lopez
 JoAnn Lopez
 Seiko Machida
 Carolyn L. Mailou-Kaua'i
 Emanuel Mattiello
 Vicki & J. Richard McCarty
 Cheryl McGrath
 Laurene Medeiros
 Eva Mix
 Gayle Miyaguchi
 Jenifer Monson
 Kami Montalvo
 Leola Muromoto
 Laurel Murphy

U'i Nahoolewa
 Richard Nakagawa
 Stella Newman
 Lelan Nishek
 Mike Nishimoto
 Carmela Noneza
 Neighborhood Place of Wailuku
 Frances Okamoto
 Kapā Oliveira
 Linda Oqvist
 Nani Fay Paglinawan
 Dorothy G. Patterson
 Shannon Peck
 Pūnana Leo o Maui
 Punawai
 Robert & Leilani Pyle
 Al & Jeanne Rabold
 Gabrielle Redfearn
 Karen Rollins
 Abigail Romanchak
 Dane Sadang
 Ivy Sanchez
 Rebecca Schaefer
 Wesley & Lehua Sen
 Diane Shepherd, DVM
 Koana Smith
 Leo Smock-Randall
 Nancy Snow
 Duane Sparkman
 Emily Spenser
 Tom Stevens
 Connie Sutherland
 Ray & Carol Tabata
 Marie Thoma
 P. Quentin Tomich, Ph.D.
 Courtney Turner
 John Twelker
 Jay Van Zwalenburg
 Janice Welsh
 Judy & Dan White
 Paul Wood
 Chelle Wright
 Annual Fund
 A&B Foundation
 Alice A. Morison
 Anders Lyons &
 Kiera Strohm-Herman
 Anne Carter
 Anudeva Stevens & Hanna
 Hammerli
 Bernadette Boteilho
 Carolyn Schaefer & Jack
 Gray
 Charmaine Tavares
 Chelsea Fahsholtz
 Chris Curtis Landscape
 Christine & Frank Hustace
 Cynthia & Terry Quisen-
 berry
 Dale & Patricia Hillman
 Dan Cohen
 Darcy Davis, Pat Acia,
 Isaiah Acia
 David Orr
 Debbie Brown
 Deborah Kremins
 Derral Herbst
 Dick & Chris Schmidt
 Dorothea Jean Dunn
 Dorothy & Bill Pyle

Dorothy Crouse
 Dorvin D. Leis Co., Inc.
 Dr. Oscar Soule
 Elaine Wender
 Ernie and Alene Rezents
 Gail & Don Ainsworth
 George & Donna Brown
 George & Janet Allan
 George Schattenburg
 Glynnis Nakai
 Hawai'i Grower Products
 Hinano & Andrea Kaume-
 heiwa
 Howard & Janis Nakamura
 Island Plant Co.
 James & Paula Loomis
 James & Sally Casey
 Janet Bal
 Jay Van Zwalenburg
 Jim & Honey Bun Haynes
 Jim Moriyasu
 Joan & Roger Crouse
 Joanne & Warren Shibuya
 John & Susan Kean
 John and Gordean Bailey
 John, Cheryl &
 Makala Kaupalolo
 Joseph Fell-McDonald &
 Nicole Davis
 Kate Ames
 Kelly & Michelle Macalino
 Lacy B. Herrmann, CEO
 Lawrence &
 Mary Anne Lambert
 Lei Kālehuawehe
 Leonard Kimokeo Kapahule-
 hua
 Lesley & Paul Czechowicz
 Linda Oqvist
 Linnea Keating
 Lisa & Howard Rodrigues
 Lorna Hazen
 Marleen Davis
 Maui Garden Club
 Maui Oil Company
 Melody Ann Watral &
 Tim Donahoe
 Mimi Hoffman
 Mr. & Mrs. Jim Judge
 Norman & Linda Nelson
 Patrick Conant &
 Stephanie Nagata
 Paul & Judith Mancini
 Paul Kastner
 Peter & Marion Pickens
 Ray & Carol Tabata
 Richard & Susan Wirtz
 Richard Fukumura
 Richard Langford
 Rici and Maric Conger
 Robert & Doreen Hobdy
 Robert Carroll
 Tanya Raymond &
 Jamie Gentry
 The Thomas Ames Family
 Thomas & Janice Savidge
 Tina Jones
 Tom & Mikki Clark
 Tom Cannon
 Tom Krueger

MAUI NUI BOTANICAL GARDENS
P.O. Box 6040
Kahului, HI 96733

Visit us on the web at: www.mnbg.org

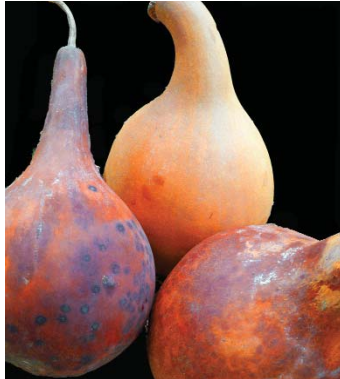

Ipu
Lagenaria siceraria
Polynesian Introduced



MAUI NUI BOTANICAL GARDENS ANNUAL DONOR PROGRAM

(Donor period is for one year from when donation is processed.)

- \$25 Naupaka \$35 Hala
- \$50-\$499 'Iima \$500-\$999 'Iiahi
- \$1,000-\$4,999 Ka Palupalu O Kanalea \$5,000+ Ma'u Han Hele
- \$ I would like to donate to the Rene Sylva Memorial Fund in the amount of: \$ _____

Mail your tax deductible donations to: Maui Nui Botanical Gardens P.O. Box 6040 Kahului, HI 96733

DATE: _____			ENCLOSED IS MY CHECK # _____			IN THE AMOUNT OF \$ _____		
PLEASE CHARGE MY VISA _____ or MASTERCARD _____ IN THE AMOUNT OF \$ _____.								
ACCOUNT #:				EXPIRATION:				
NAME(S):								
ADDRESS:								
CITY:			STATE:			ZIP:		
PHONE:			FAX:			CELL:		
EMAIL:								

FOR STAFF USE ONLY

ID#	BATCH#	DATE	EXPIRATION DATE	GUTLOOK GROUP	MAHALO